

Patient report

Bio-Rad DATE: 04/04/2019
D-10 TIME: 03:31 PM
S/N: #DJ4I016123 Software version: 4.20-2
Sample ID: 10450428
Injection date 04/04/2019 02:00 PM
Injection #: 31 Method: HbA1c
Rack #: --- Rack position: 8

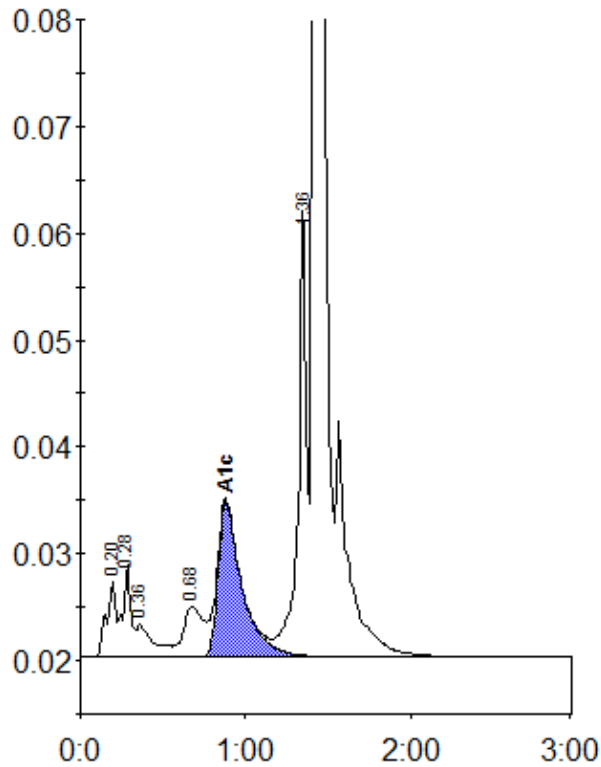

Peak table - ID: 10450428

Peak	R.time	Height	Area	Area %
A1a	0.20	7328	28062	1.2
A1b	0.28	8678	29687	1.3
Unknown	0.36	3040	22318	1.0
LA1c/CHb-1	0.68	4704	40382	1.8
A1c	0.88	14499	146825	8.8
P3	1.36	41681	149573	6.6
A0	1.42	624302	1859525	81.7
Total Area:			2276372	

Concentration:	%
A1c	8.8